

# ARMORDILLO GUARDS

## GH-SVL-97-3 Hood Guard Installation Guide

*Do not tighten any Hardware until all installed.*

Page 1 of 2

Pic 2



• Rubber Edge Trim

Pic 3



- Install Rubber Edge Trim on Brackets as shown (8 places).

Rear Door Inside View

Pic 4



Door Hinge

- Install right hood guard wing as shown.
- Start as far to the right as possible to allow hand access for carriage bolt.
- Install washer and locknut loosely to allow wing adjustment.

Pic 5



- Install left hood guard wing same as right hood guard wing as shown.

Pic 6



- Inside Door View with wings loosely installed.



936.894.2060 ARMORDILLOGUARDS.COM

# ARMORDILLO GUARDS

GH-SVL-97-3

## Hood Guard Installation Guide

Page 2 of 2

Pic 7



- Install center guard wing as shown.

Pic 8

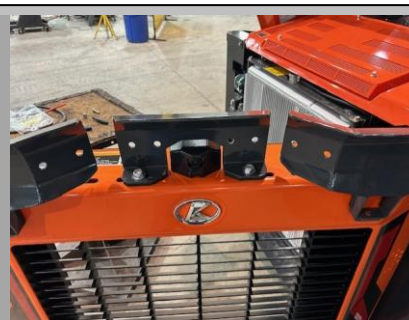

- Rear view of center wing loosely installed.

Pic 9

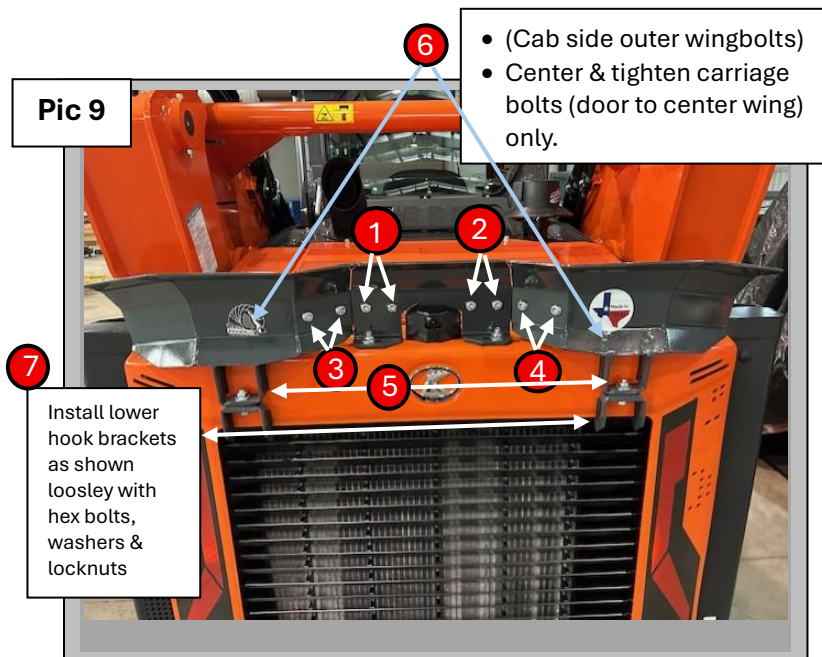

- 8 • Tighten bolts starting from center – numbers indicate tightening sequence.

Pic 10



- Install "L" brackets loosely for left hood and right hood as shown with socket head bolts/flat washers & locknuts.



936.894.2060 ARMORDILLOGUARDS.COM